ICT’s MMXM

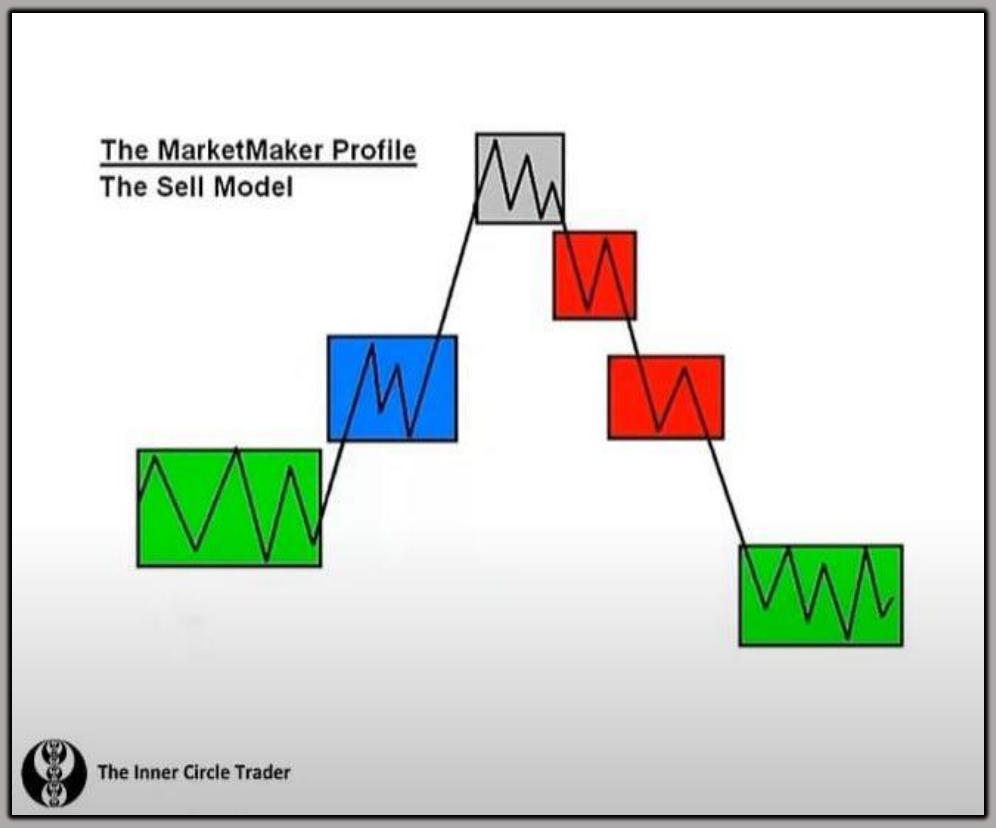

Explaining how and why I use this concept in my trading strategy, with examples of trades I have taken.

I like to trade EURUSD & chart DXY for confluence, so when I see a MMSM on EURUSD, Im also expecting / trying to find a MMBM on DXY

Sharing examples of trades I have taken using this model.

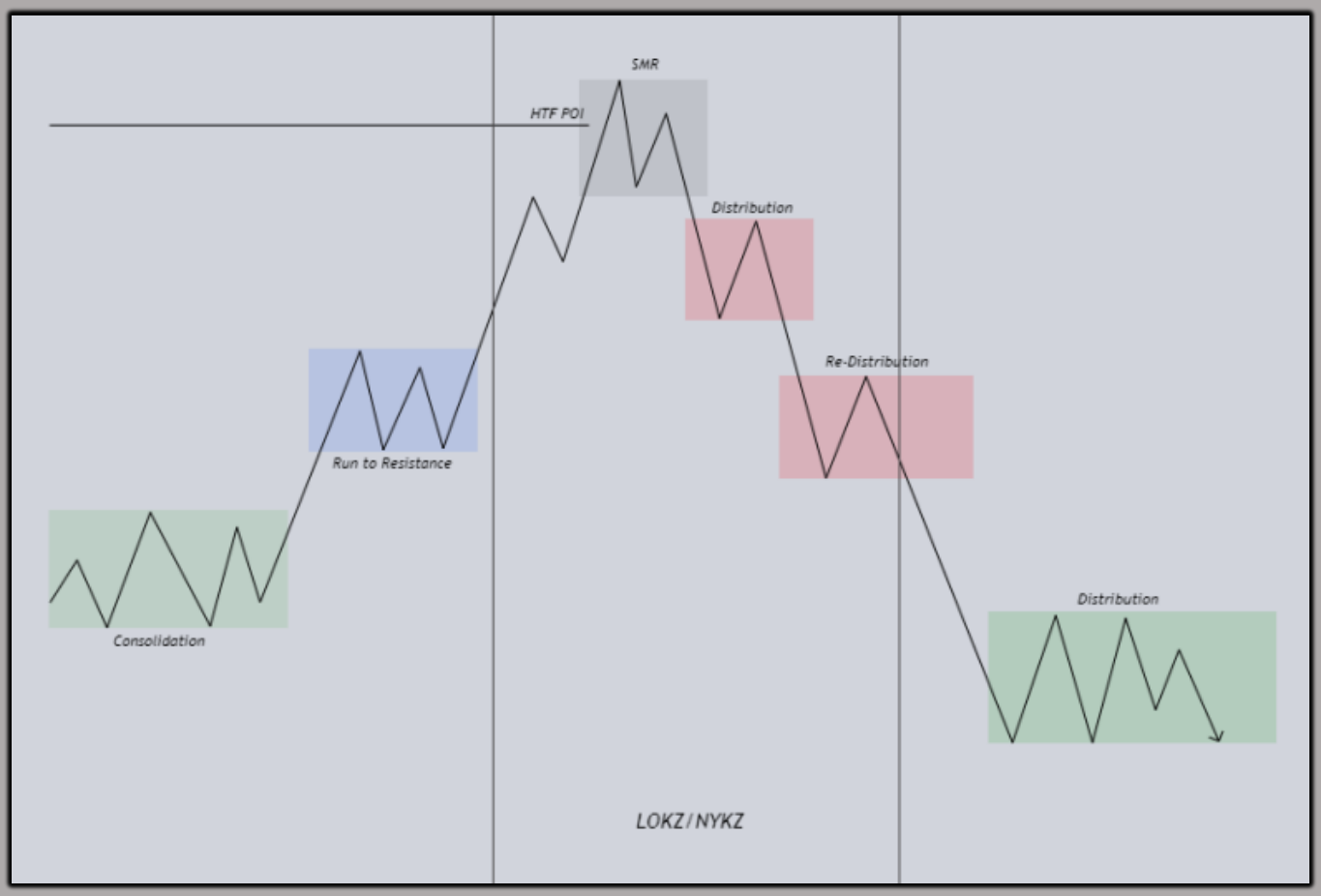

S/O the the creator of this, don't know who it is but I always use this one

Some steps I always take when I take setups with this model.

1. **HTF liquidity is taken.**
2. **Entry in 3rd phase, Re-Distribution or Re-Accumulation**
3. **Invalidation above 2nd phase, Distribution or Accumlation**
4. **Always look for confluence (SMT, BPR, AMD etc.)**

Let's show some examples below.

SHORT SETUP EXAMPLE

MMSM – EURUSD

M5 TIMEFRAME

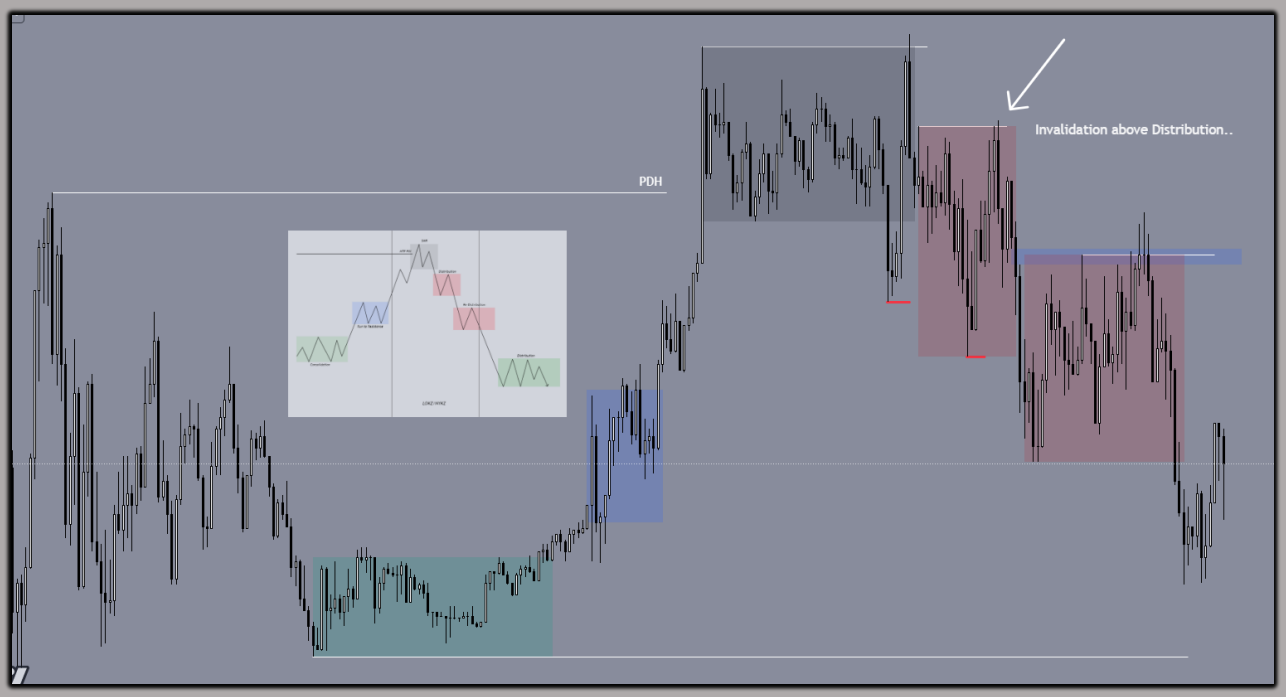

SHORT SETUP EXAMPLE

MMSM – EURUSD

M1 TIMEFRAME

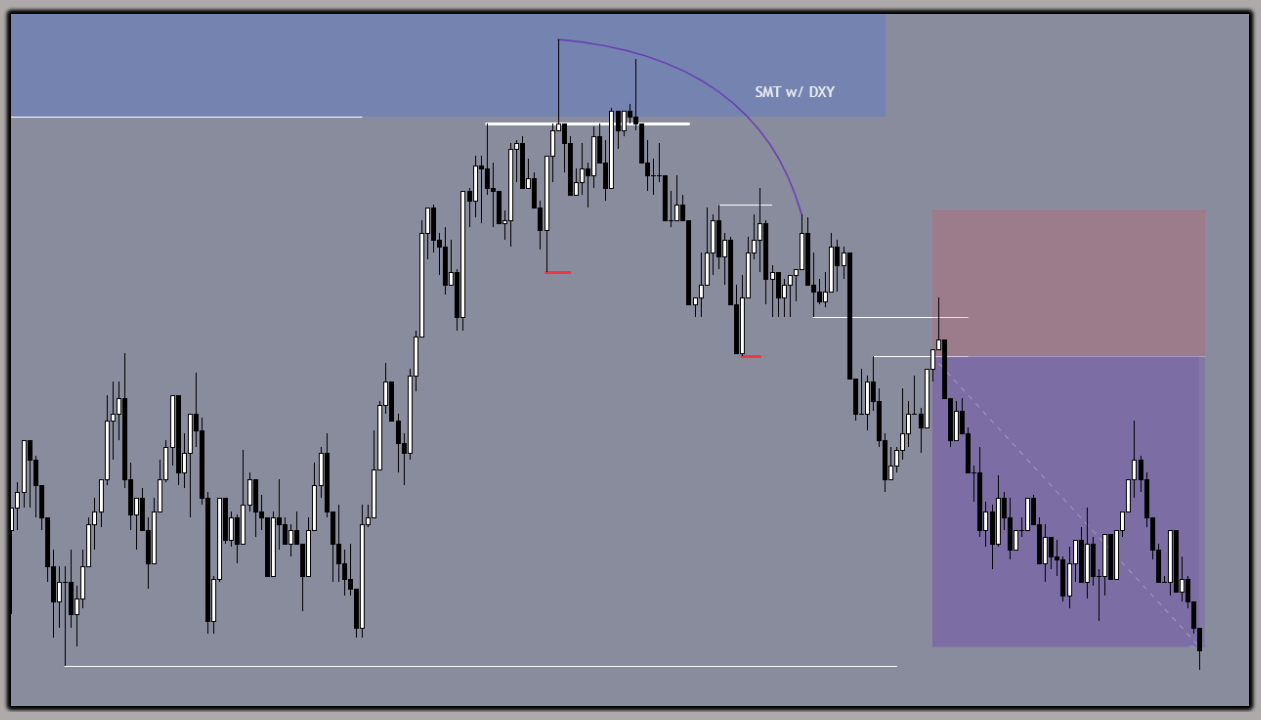

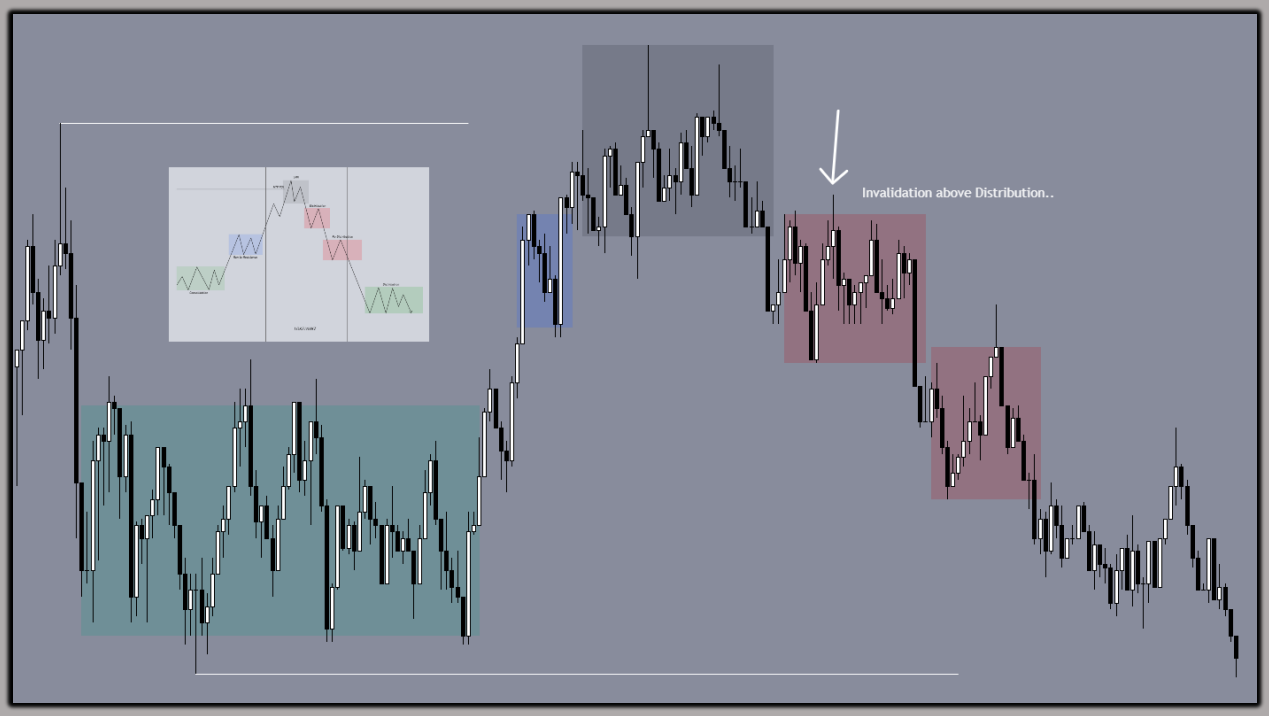

SHORT SETUP EXAMPLE

MMSM – EURUSD

M5 TIMEFRAME

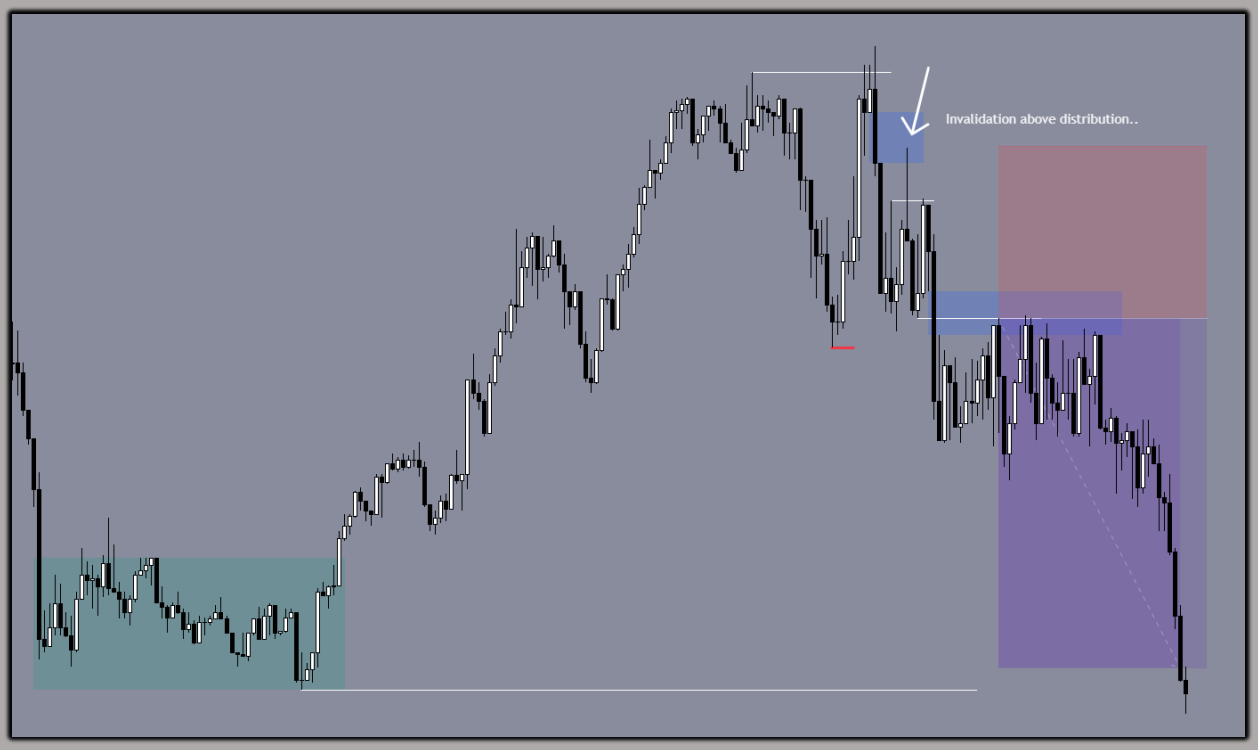

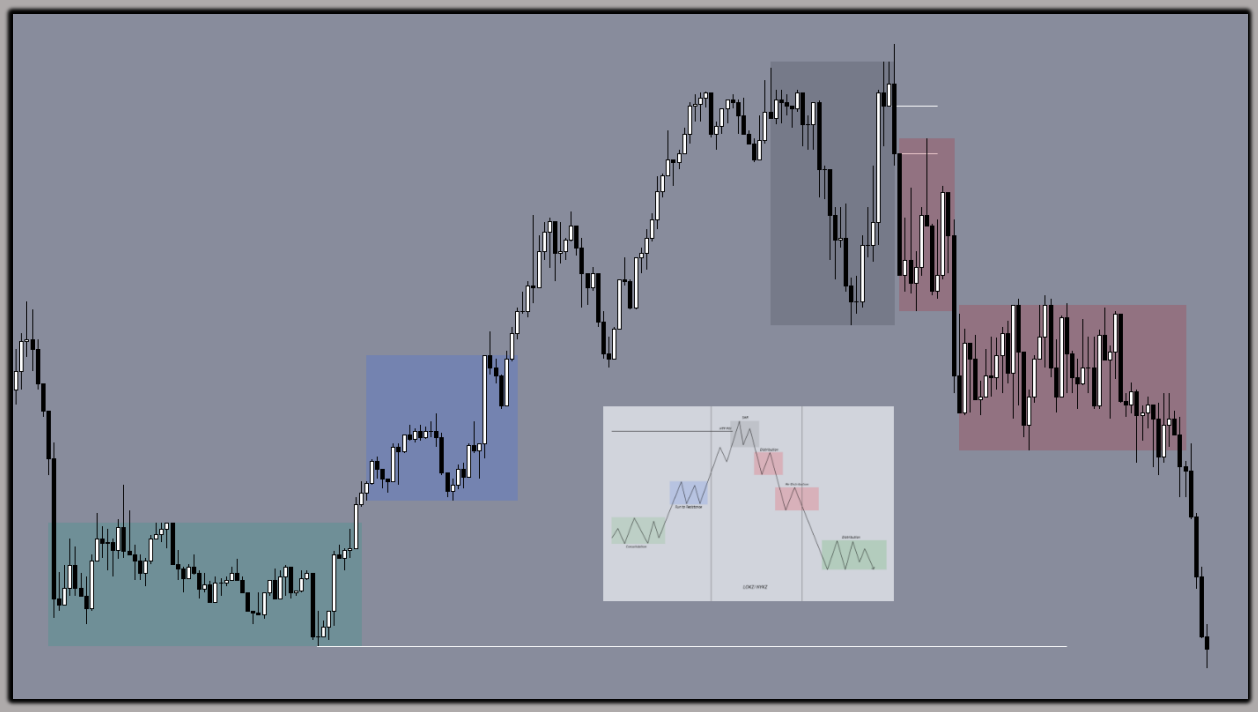

SHORT SETUP EXAMPLE

MMSM – EURUSD

M5 TIMEFRAME

Perfect example of why my invalidation is always above the 2nd phase, distribution as mentioned.

Would have been stopped in this trade with the right bias & plan, but wrong execution.

Follow your system, always.

If you like my content, you can support me by using these links below.

My discord where I share all my trades :

https://discord.gg/vuMJzksEcK

PrimeXBT link with deposit bonuses & fees discounts :

Promocode : NEOK & NEOK25

http://u.primexbt.com/neoktrades

My only twitter accounts :

NEOK (@neoktrades) / Twitter

247 (@AREA247_) / Twitter

Likes & RT's appreciated, hope you enjoyed it 😊